

MAHARASHTRA UNIVERSITY OF HEALTH SCIENCES, NASHIK

INFRASTRUCTURE DETAILS

Sr. No	Particulars to be verified	Details on College Website	Adequate/ Inadequate
	College		
1	Land details : Total land, owner, unitary or not, NA of all land, 7/12 extracts of all land (Applicable only to Private Colleges). (Verify land documents & Government permissions documents are uploaded on College Website. No Land/ Construction documents shall be submitted to the University. Only deficit information to be pointed out to the University).	Yes ✓	Adequate ✓
2	Total constructed area of college building		
	(I) Administrative Section: Total Area. 58593 .sq.ft (which includes) Principal Room, P.A. Room, Receptioncue Visitors lounge, Meeting hall, Account section, Record and Central store etc.	✓ Yes	✓ Adequate
	(II) Lecture Halls: a) Total No. of Lecture Halls 4 ... b) IT enabled, Audio / Video teaching Aids c) Total area for lecture Halls	Yes ✓	Adequate ✓
	(III) Seminar or Conference or Examination Hall: a) Total Area 3000 .Sq.ft. b) Total Seating Capacity .. 400 ... c) Audio / Video System and Other Facilities	✓ Yes	Adequate ✓
	(IV) Central Library: a) Total Area : 2000 ...sq.ft. Total No. of Books Distribution of books Capacity of Reading Hall :- for Students 200 ... for Teachers . 25 .. No. of Scientific Journals ... 19 .. No. of News Papers .. 08 .. Photo Copier Machine .. 02 Drinking water & Washrooms..Yes b) Digital Library : No. of Computers .. 10 ... Internet Facility ... YES ..	Yes ✓	Adequate ✓
	(V) Teaching Departments: There shall be Five Teaching Departments as per MSR No. of departments 05Departmental Area, 2500sqft No. of Books/ Charts / Models / Spacimens (dry and wet) / Museum in each department information to be uploaded on college website.	✓ Yes	Adequate ✓
	(VI) Laboratories : Laboratories : As per MSR (6600 Sq.ft.) Nursing Foundation and Medical Surgical Nursing Lab (1500 Sq.ft.), CHN (900 Sq.ft.), Nutrition (900Sq.ft.), OBG and Paediatric (900Sq.ft.), Pre-Clinical Science (900Sq.ft.), Advanced Nursing Skill Lab (900Sq.ft.), Computer Lab (1500Sq.ft.), with 10 computer as per Intake capacity, AV Aids (600Sq.ft.), well Equipped Lab must have Mannequins, Articles & Beds as per MSR & INC Norms	Yes ✓	Adequate ✓

Am

	(VIII) Canteen and Kitchen Facility: [Note: Verify Canteen Facility & Hygiene is monitored as per MUHS Circular No.18/2019 dated 19/03/2019.]	✓ Yes	Adequate ✓
	(IX) Common Rooms: Separate common rooms for boys and girls with adequate space and sitting arrangement shall be available.	✓ Yes	Adequate ✓
3	University Examination Infrastructure: Strong Room for examination a) (Area- 300 sq.ft, b) Shelf, c) Steel cupboard — 1, d) CCTV, Photocopier Machine, Examination hall with benches, Parking Facility for University vehicle, Guest house facility	Yes ✓	Adequate ✓
4	Other facilities: Hospital Waste Management, Medical Education Unit, Intercom Network, Playground, P.T Teacher or Instructor, Cafeteria, Facility for indoor games, Gymnasium / Gymkhana Facility, Is there any LMS (learning management system software) available	✓ Yes	Adequate ✓
5	Hostel facility: Boys (UG & PG), Girls (UG & PG), Interns, Residents, Warden/ Rector, Hygiene, Vending Machine etc.	✓ Yes	Adequate ✓
Hospital			
6	Hospital Details	Details on College Website	Adequate/ Inadequate ✓
	Name of the Hospital : NOBLE HOSPITAL	Yes ✓	
	Address: Hadapsar, Pune		
	Telephone No. :		
	Bed Strength : 325		
	Distance of Hospital from the College to which it is attached (in kms)		
	Number of beds registered as per BNH Act 352	✓ Yes	
7	I. Total constructed area of Hospital Building as per MSR (. Sq.mtr. Sq.ft.) Whether the Hospital is Owned by the College / Management or Rented ? 76680	✓ Yes	
	II. Hospital Administration Block as per MSR (Superintendent room, Deputy Superintendent room, Medical officers' room, Matron room, Assistant Matron room, Reception and Registration, etc.)	✓ Yes	
	III. Out—Patient Departments (OPD) as per MSR Total Area of OPD Complex ...Sq.ft. 2000 sqft No. of OPD's Facilities shall be as per MSR & all details shall be on college website.	✓ Yes	
	IV. In Patient Departments (IPD) as per MSR Total Area of IPD Complex .. 74680 .Sq.ft. No. of IPD Departments..... Bed Distribution..... Facilities shall be as per MSR & all details shall be on college website.	✓ Yes	
	V. Operation Theatres Block as per MSR Total Area of OT Block ...sq.ft. No.of OTs available 11 Facilities shall be as per MSR & all details shall be on college website.	✓ Yes	
	VI. Casualty Facilities State Government Permission Letter	✓ Yes	
	VII. Central Clinical Laboratory: Well-equipped with separate sections for Pathology, Biochemistry and Micro-biology. Attached toilet shall be there for collection of urine samples. Other diagnostic tools for ECG or TMT etc. shall be provided.	✓ Yes	
	VIII. Radiology or Sonography Section: Radiologist chamber, X-ray room, Dark room, film drying room, store room, patients waiting and dressing room, reception or registration or report room.	✓ Yes/No	
	IX. Labour Room :	✓ Yes/No	

Dean/ Principal Stamp & Signature

Principal
Institute of Nursing
Education & Research
Tilak Maharashtra Vidyapeeth
Page 3 of 2

(VII) Auditorium:- (As per MSR)

Auditorium should be spacious enough to accommodate at least double the sanctioned/actual strength of students, so that it can be utilized for hosting functions of the college, educational conferences/ workshops, examinations etc. It should have proper stage with green room facilities. It should be well — ventilated and have proper lighting system. There should be arrangements for the use of all kinds of basic and advanced audio-visual aids. **3000 sqft**

OR

Multipurpose Hall:-

College of Nursing should have multipurpose hall, if there is no auditorium.

Yes

Adequate

Principal
Institute of Nursing
Education & Research
Tilak Maharashtra Vidyapeeth Trust
Gultekdi, Pune - 411 037.

INFRASTRUCTURE

OF

COLLEGE

32710

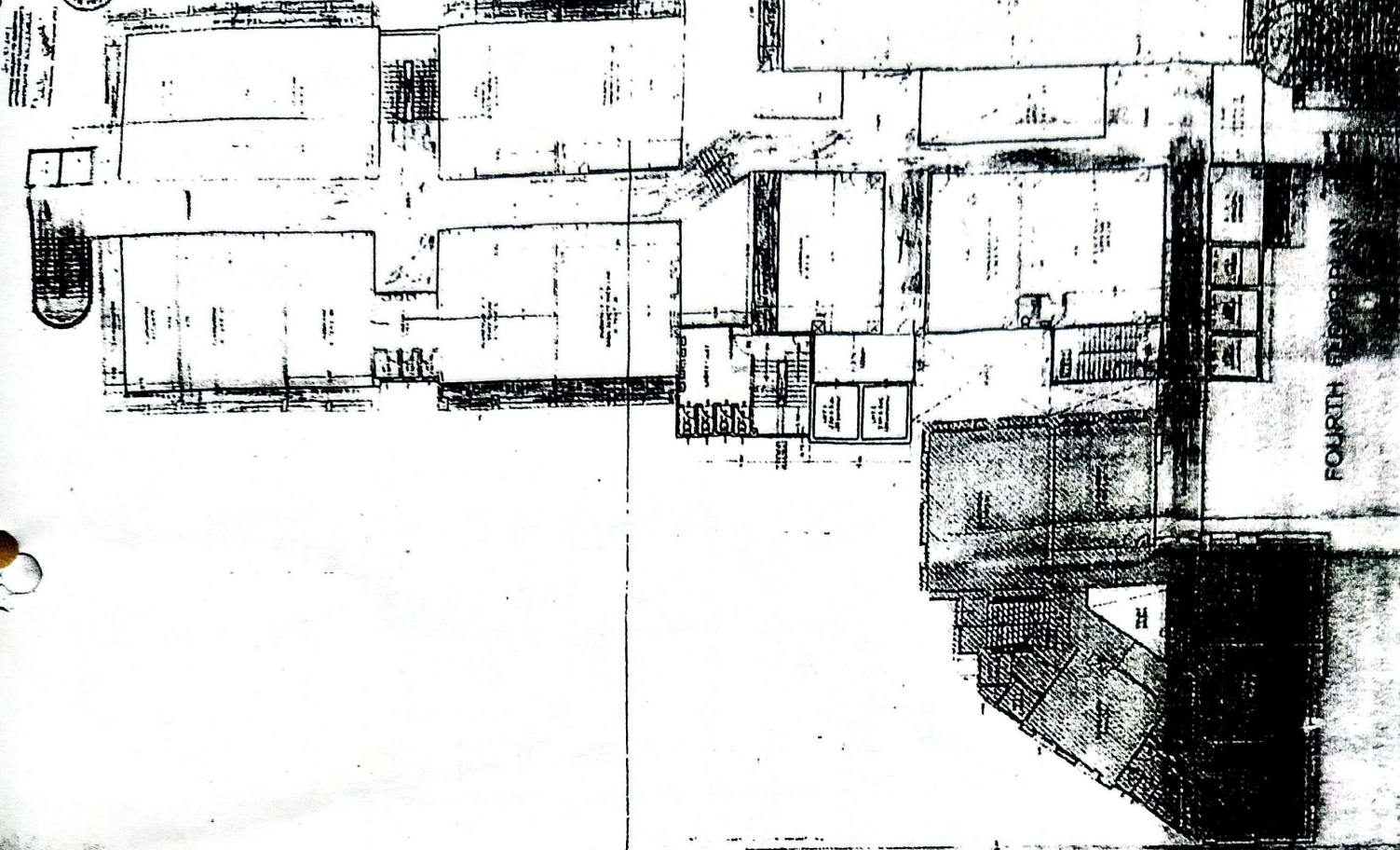

FOURTH FLOOR PLAN

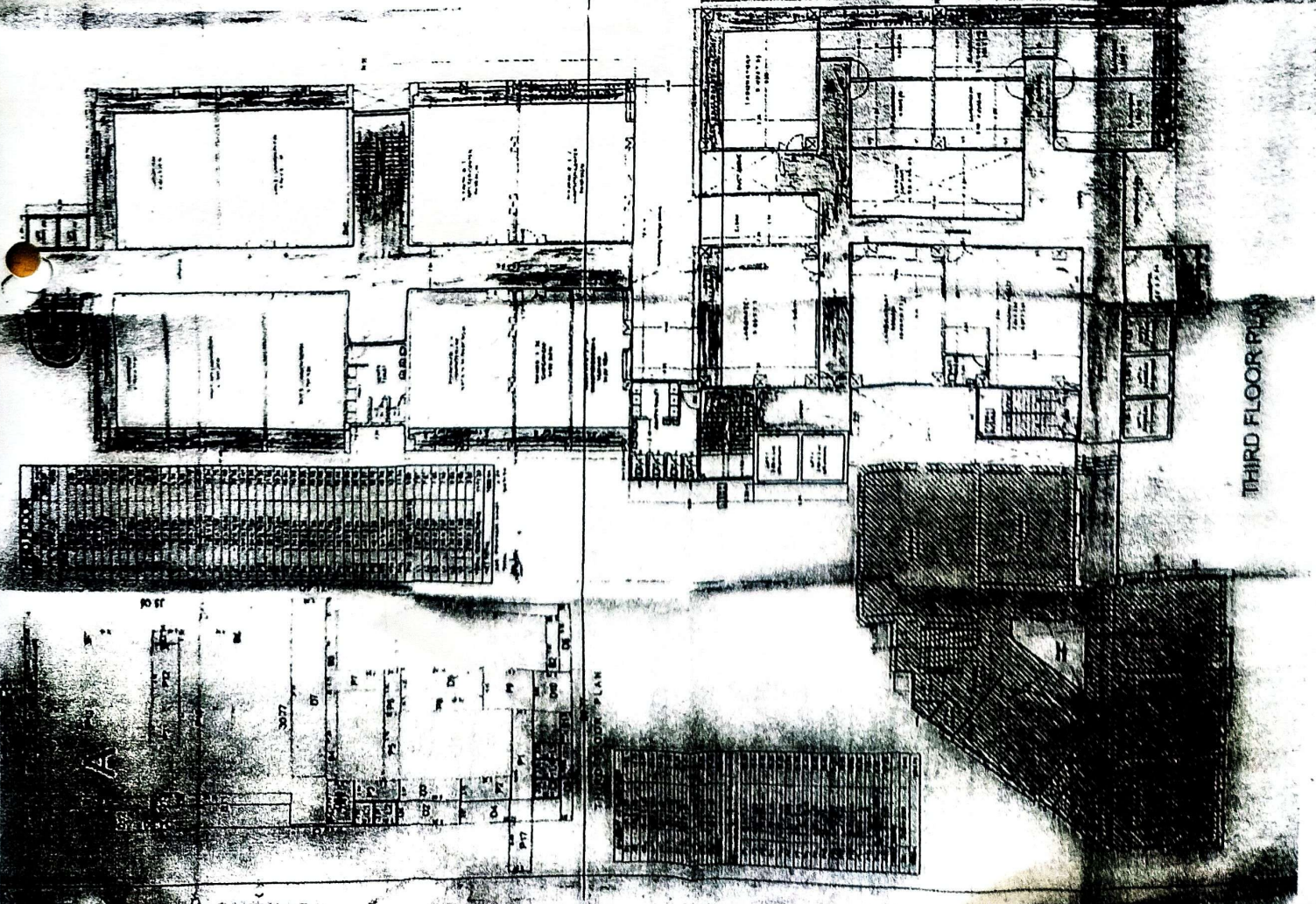

THIRD FLOOR PLAN

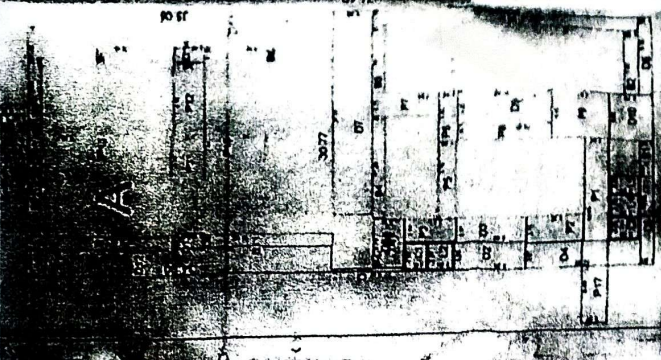

FOUNDATION PLAN

CERTIFIED COPY
 STAMP OF APPROVAL



APPROVED FOR THE ARCHITECT
 STATE BOARD OF ARCHITECTURE
 NO. 12345

S.D. ARCHITECT
 DRAFTSMAN

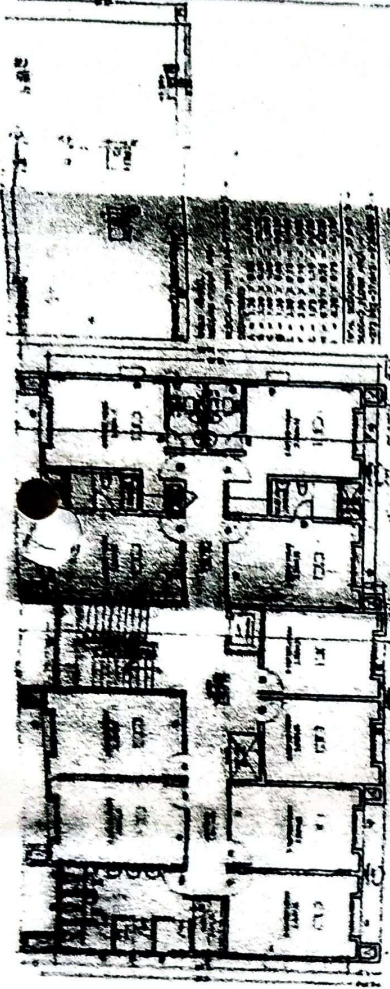

SECOND FLOOR PLAN

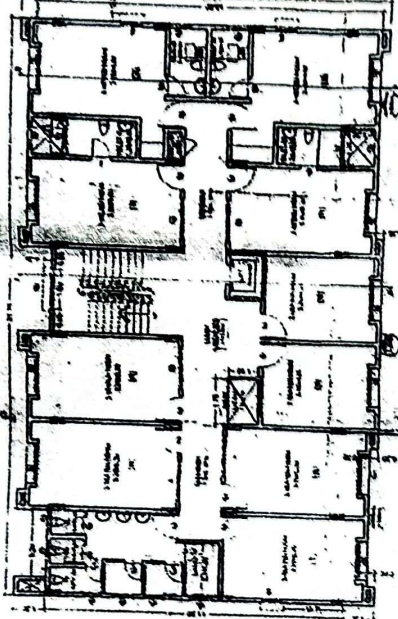
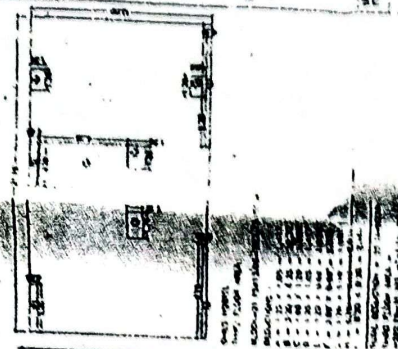

THIRD FLOOR PLAN

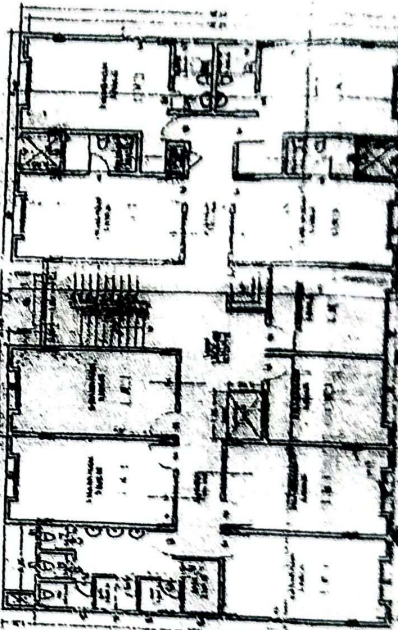

FOURTH FLOOR PLAN

Water Placement

Water Placement

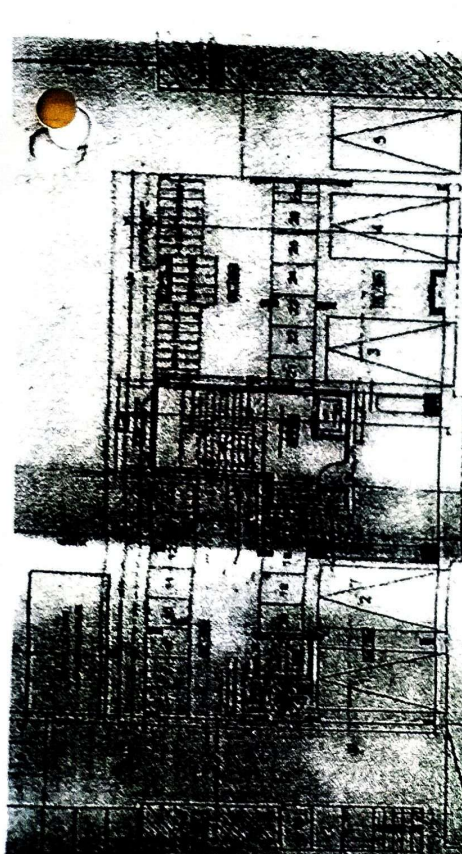

BASMENT FLOOR PLAN

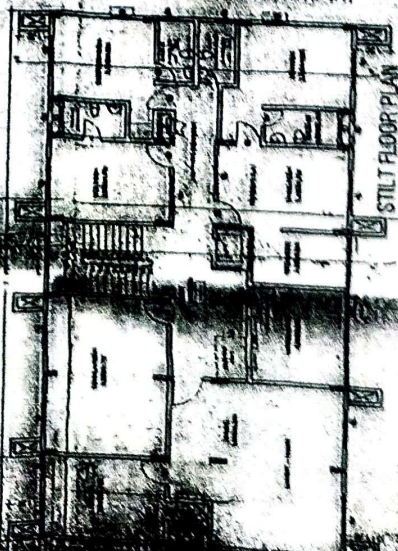
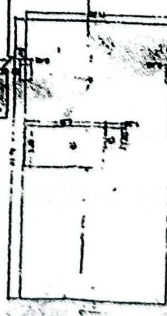

FIFTH FLOOR PLAN

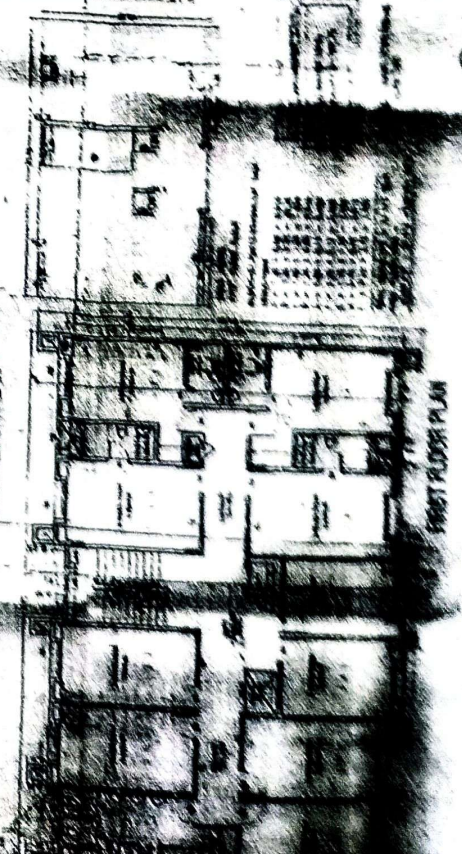

FIRST FLOOR PLAN

Summary of Areas
 Total Area: 10,000 sq. ft.
 Total Floor Area: 8,000 sq. ft.
 Total Stair Area: 2,000 sq. ft.
 Total Utility Area: 1,000 sq. ft.

BUILDING PLAN

INFRASTRUCTURE

OF

HOSTEL

4 JUL 2006

RM: 047 67 2005
AND 6-405 7003 0000

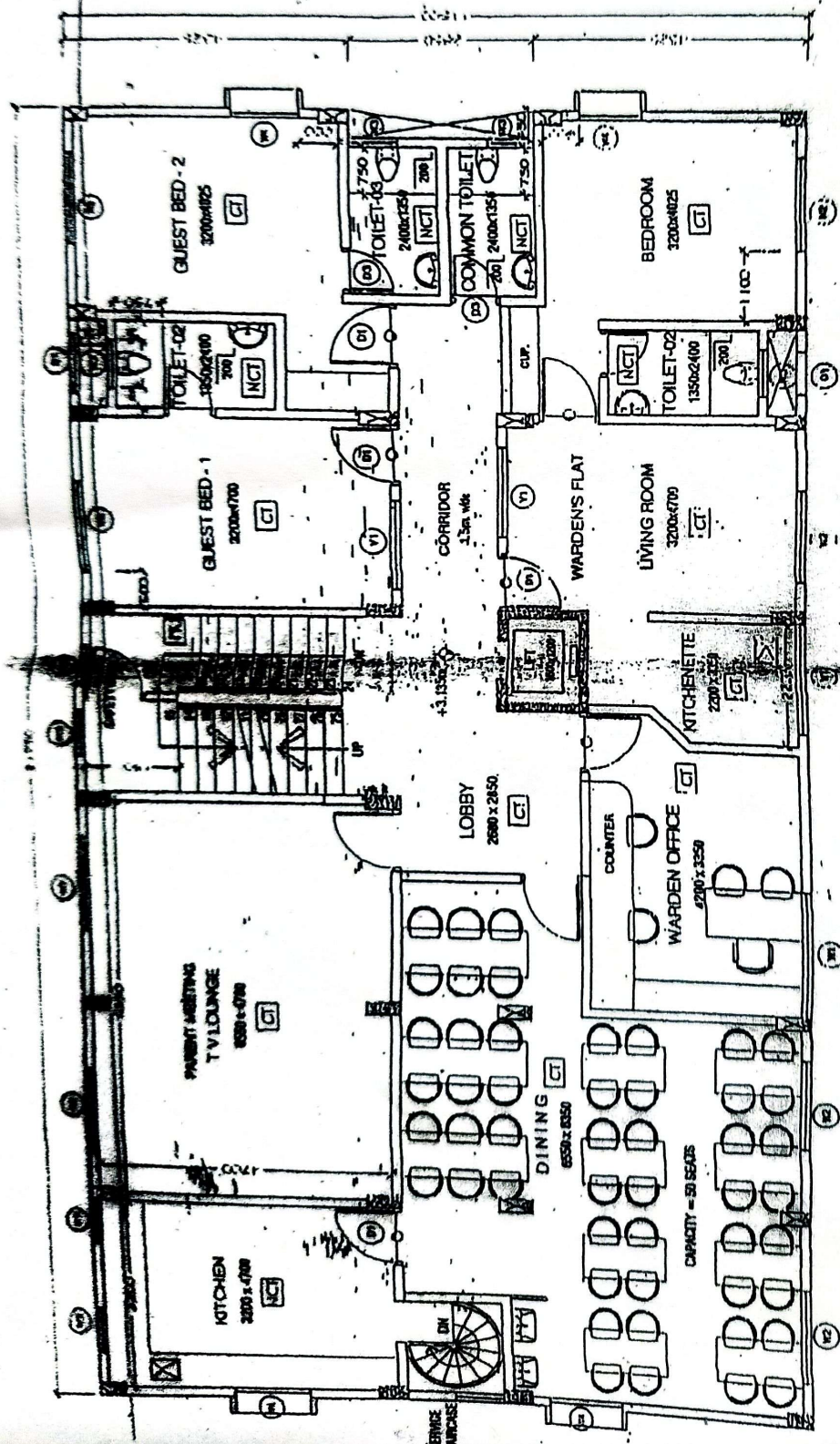

DOOR NUMBER SCHEDULE

DOOR NO.	TYPE	CL.	LEVEL	NO. ON S.I.	NO. ON T.P.
01	24.35	01	01
02	24.35	01	01
03	24.35	01	01
04	24.35	01	01
05	24.35	01	01
06	24.35	01	01
07	24.35	01	01
08	24.35	01	01
09	24.35	01	01
10	24.35	01	01
11	24.35	01	01
12	24.35	01	01
13	24.35	01	01
14	24.35	01	01
15	24.35	01	01
16	24.35	01	01
17	24.35	01	01
18	24.35	01	01
19	24.35	01	01
20	24.35	01	01

BUILT UP AREA = 245.30 SQ.M.

STILT FLOOR PLAN

GUEST BED = 2 ROOMS

DINING ROOM FOR 50 SEATS

KITCHEN

TV LOUNGE (with Parent Meeting)

WARDEN'S OFFICE

WARDEN'S FLAT

Hostel Building

3214AR1

1	GENERAL CONTRACTOR	...
2
3
4
5
6
7
8
9
10
11
12
13
14
15
16
17
18
19
20
21
22
23
24
25
26
27
28
29
30
31
32
33
34
35
36
37
38
39
40
41
42
43
44
45
46
47
48
49
50

TRUE COPY
FOR MR. JEBI BABA
CHIEF
...

1
2
3
4
5
6
7
8
9
10
11
12
13
14
15
16
17
18
19
20
21
22
23
24
25
26
27
28
29
30
31
32
33
34
35
36
37
38
39
40
41
42
43
44
45
46
47
48
49
50

REVISIONS
1. ...
2. ...
3. ...
4. ...
5. ...
6. ...
7. ...
8. ...
9. ...
10. ...
11. ...
12. ...
13. ...
14. ...
15. ...
16. ...
17. ...
18. ...
19. ...
20. ...
21. ...
22. ...
23. ...
24. ...
25. ...
26. ...
27. ...
28. ...
29. ...
30. ...
31. ...
32. ...
33. ...
34. ...
35. ...
36. ...
37. ...
38. ...
39. ...
40. ...
41. ...
42. ...
43. ...
44. ...
45. ...
46. ...
47. ...
48. ...
49. ...
50. ...

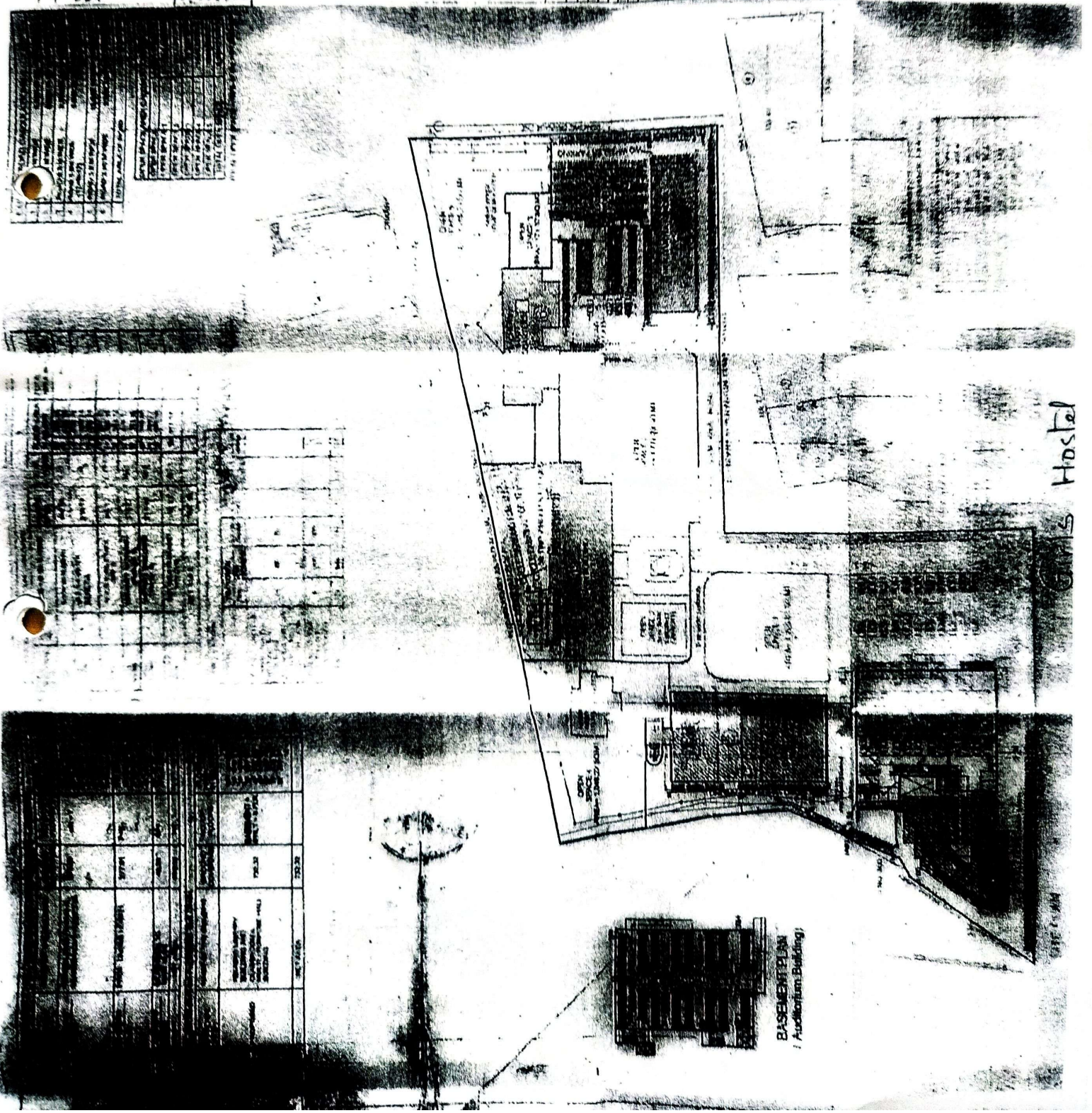

Hostel

THE PLAN

REVISIONS
1. ...
2. ...
3. ...
4. ...
5. ...
6. ...
7. ...
8. ...
9. ...
10. ...
11. ...
12. ...
13. ...
14. ...
15. ...
16. ...
17. ...
18. ...
19. ...
20. ...
21. ...
22. ...
23. ...
24. ...
25. ...
26. ...
27. ...
28. ...
29. ...
30. ...
31. ...
32. ...
33. ...
34. ...
35. ...
36. ...
37. ...
38. ...
39. ...
40. ...
41. ...
42. ...
43. ...
44. ...
45. ...
46. ...
47. ...
48. ...
49. ...
50. ...

K E N - A R C H

3214AR1

